

3BHK SITE AREA : 19,357.14 Sq.yds/  
16,190.91 Sq.mts/ 3.999 Ac.  
PRO. TOT-LOT AREA : 20,445.770 SFT  
BUILDING HT. : 15m (S+G+4 floors)

TOTAL BUILT-UP AREA : 4,13,212.60 SFT  
AMENITIES AREA PROVIDED : 14,602.520 SFT (S+G+4)  
GRAND TOTAL BUILT-UP AREA : 4,27,815.12 SFT.

NO'S OF 3BHK UNITS : 210  
NO'S OF 4BHK UNITS : 80

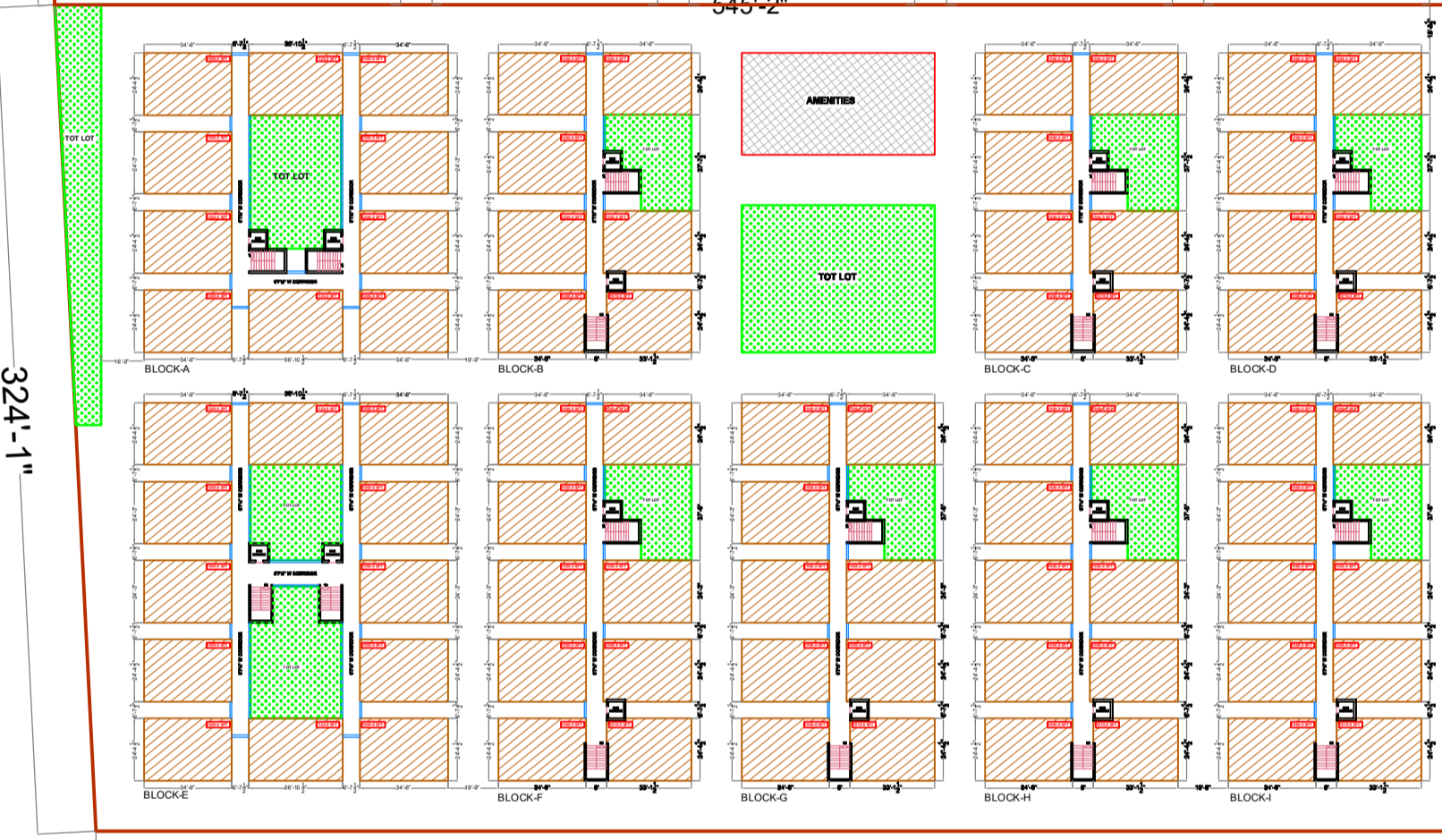

2BHK SITE AREA : 19,323.43 Sq.yds/  
16,162.72 Sq.mts/ 3.992 Ac.

PRO. TOT-LOT AREA : 18,190.92 SFT

BUILDING HT. : 15m (S+G+4 floors)

TOTAL BUILT-UP AREA : 3,97,875.35 SFT  
AMENITIES AREA PROVIDED : 15,125.000 SFT (S+G+4)  
GRAND TOTAL BUILT-UP AREA : 4,40,100.000 SFT.

NO'S OF 2BHK UNITS : 385

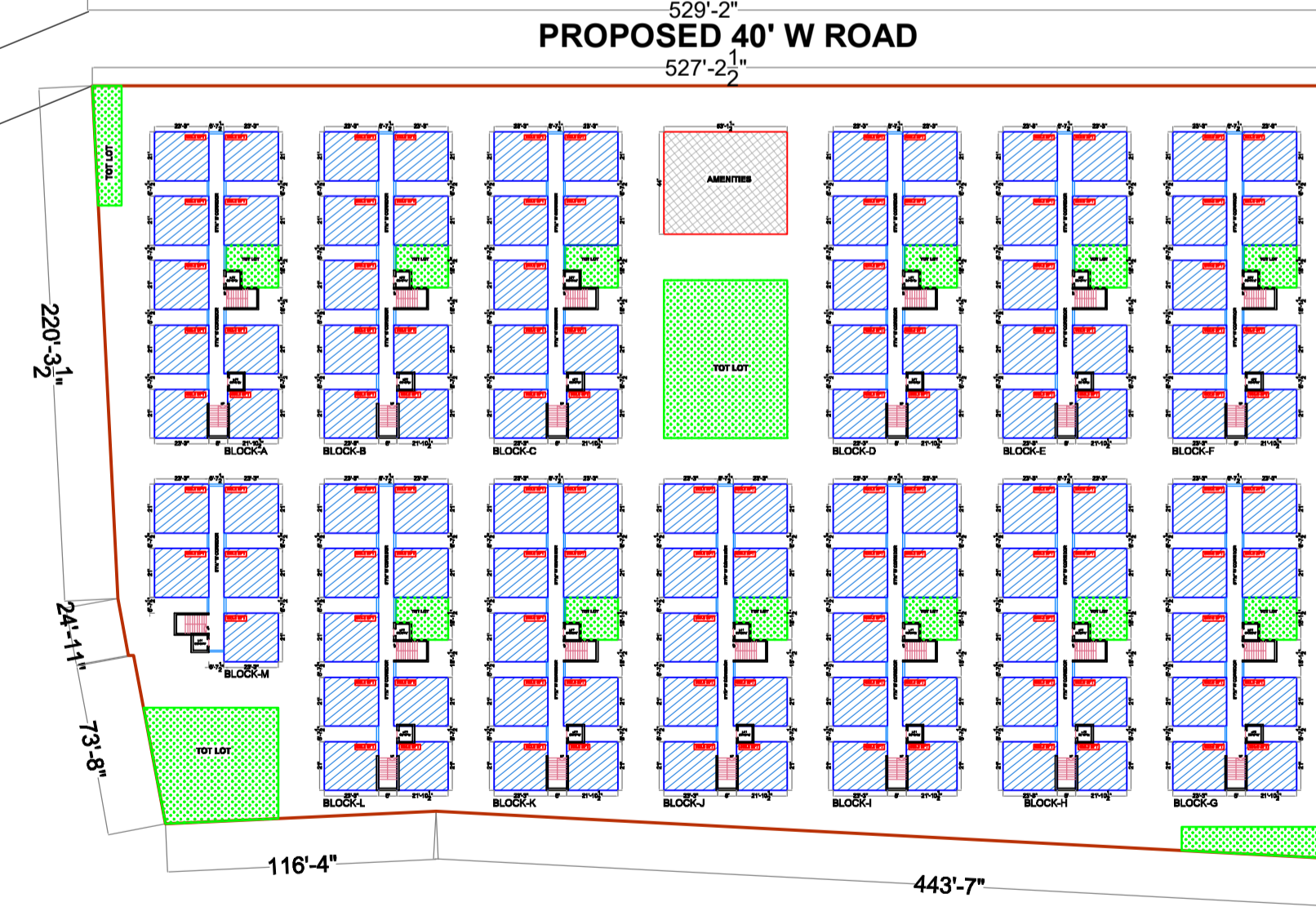

1BHK SITE AREA : 18,991.63 Sq.yds/  
15,885.39 Sq.mts/ 3.924 Ac.

PRO. TOT-LOT AREA : 17,526.960 SFT

BUILDING HT. : 15m (S+G+4 floors)

TOTAL BUILT-UP AREA : 3,49,152.85 SFT.  
AMENITIES AREA PROVIDED : 11,687.5000 SFT (S+G+4)  
GRAND TOTAL BUILT-UP AREA : 3,60,840.35 SFT.

NO'S OF 1BHK UNITS : 565

CLIENT: M/s.SS DEVELOPERS  
PROJECT: Project @ RAJAMUNDRY

PROJECT CONSULTANTS :  
**Akshaya Infra Consultants Pvt.Ltd.**  
Architects & Engineers  
Corporate Office:  
1st Floor Bhavana Enclave, VI Phase,KPHB Colony,Hyderabad-72,T.S.  
Ph:+914023154848,4949,4999. Mail: akshaya@akshayainfra.com, www.akshayainfra.com  
Branch Office 1:  
#9-29-19/A, Flat.No:-301,  
Waltair Heights, Balaji Nagar,  
Visakhapatnam-530 003, A.P.  
Ph: 9666404781,0891-2761614  
akshaya.vsp@akshayainfra.com  
Branch Office 2:  
#40-3-8, 3rd Floor,Koushalya,  
Gummadi Rajagopal Rao street,  
Labbipet,Vijayawada-520 010, A.P.  
Ph: 0866-2491614,9666404782  
akshaya.vja@akshayainfra.com  
CHIEF CONSULTANT : M.SRINIVASA RAO, M.Tech (Struct)

BLOCK :  
DRAWING TITLE :  
MASTER PLAN  
OPTION:

PURPOSE :  
FOR APPROVAL  
AUTHORIZED BY  
NAME :  
SIGN: DATE:

No.	DATE	DESCRIPTION	BY	APPD
REVISIONS.				
		ARCHITECT	SATYA	APPROVED
		DRAWN		DATE
		CHECKED		SCALE
		DRAWING No :		AS SHOWN
				REV.
				0